

PLAN SHOWING THE PROPOSED CONSTRUCTION OF A RESIDENTIAL BUILDING IN PLOT NO 4 S. NO 285/3A OF SELAYUR VILLAGE SAIDAPET TALUK CHENGAI ANNA DT SCALE 1" = 80"

OWNER : MRS. K.R.M. PAUL

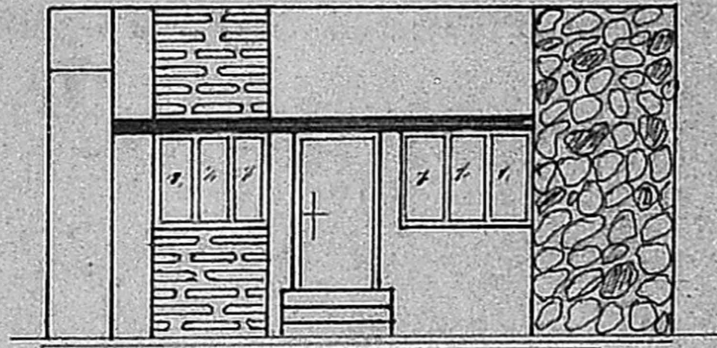

ELEVATION

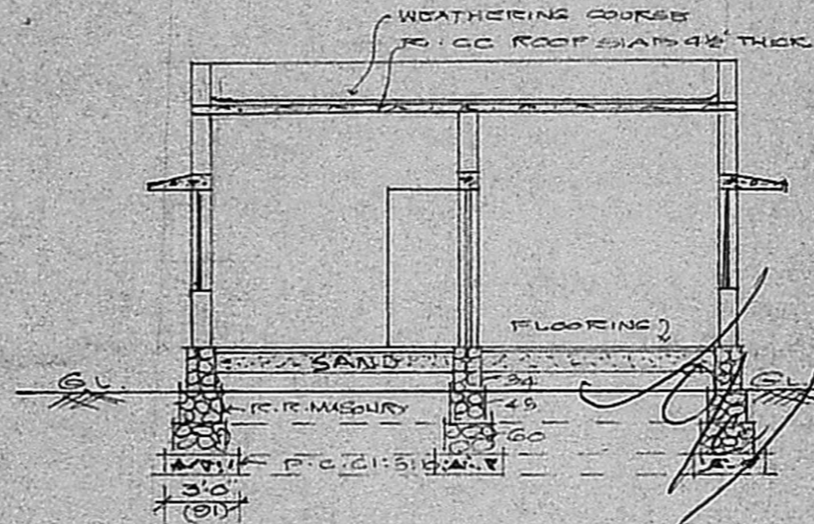

SECTION ON A-A

Planning Permit No... A/211/92  
**APPROVED**  
 SUBJECT TO CONDITIONS IN THE  
 No. A2/17078/91 3/3-92  
 FOR MEMBER SECRETARY  
 MADRAS METROPOLITAN  
 DEVELOPMENT AUTHORITY  
 MADRAS 600 008.

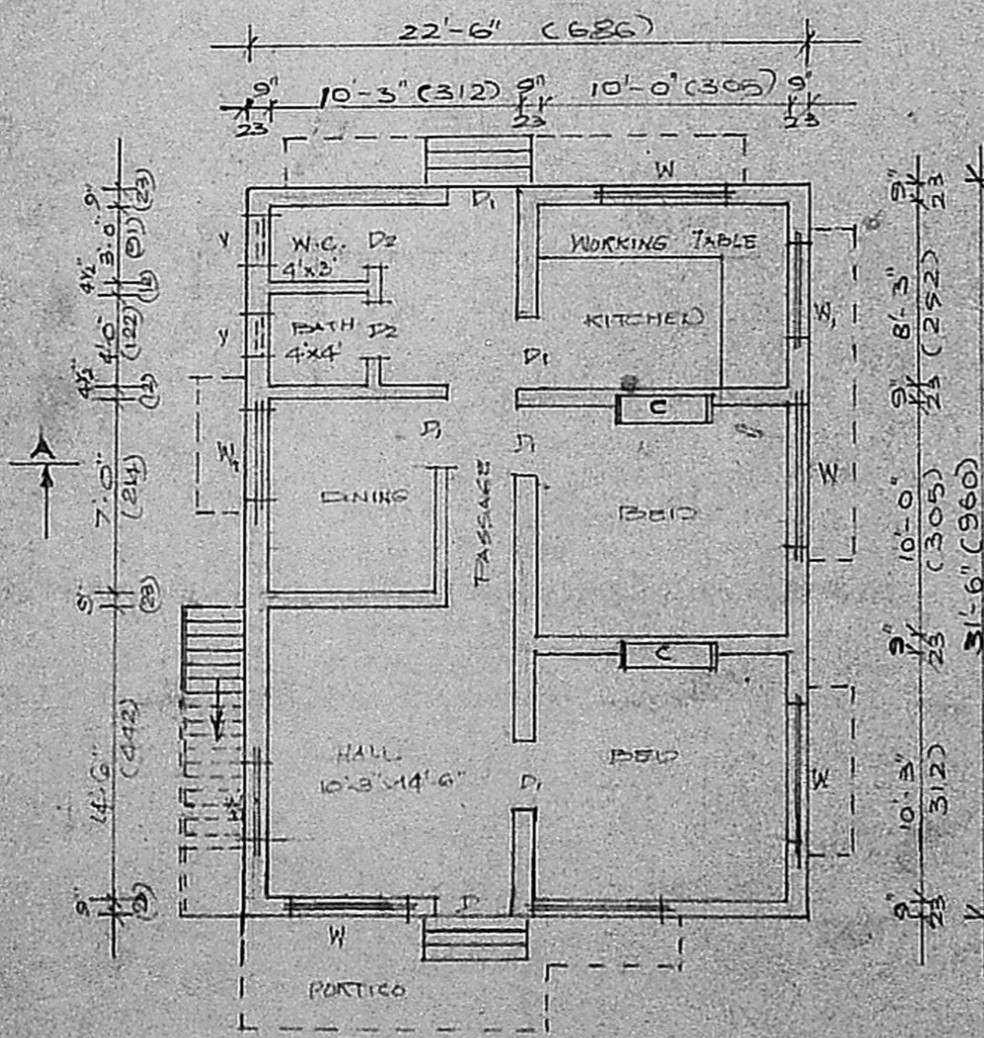

PLAN

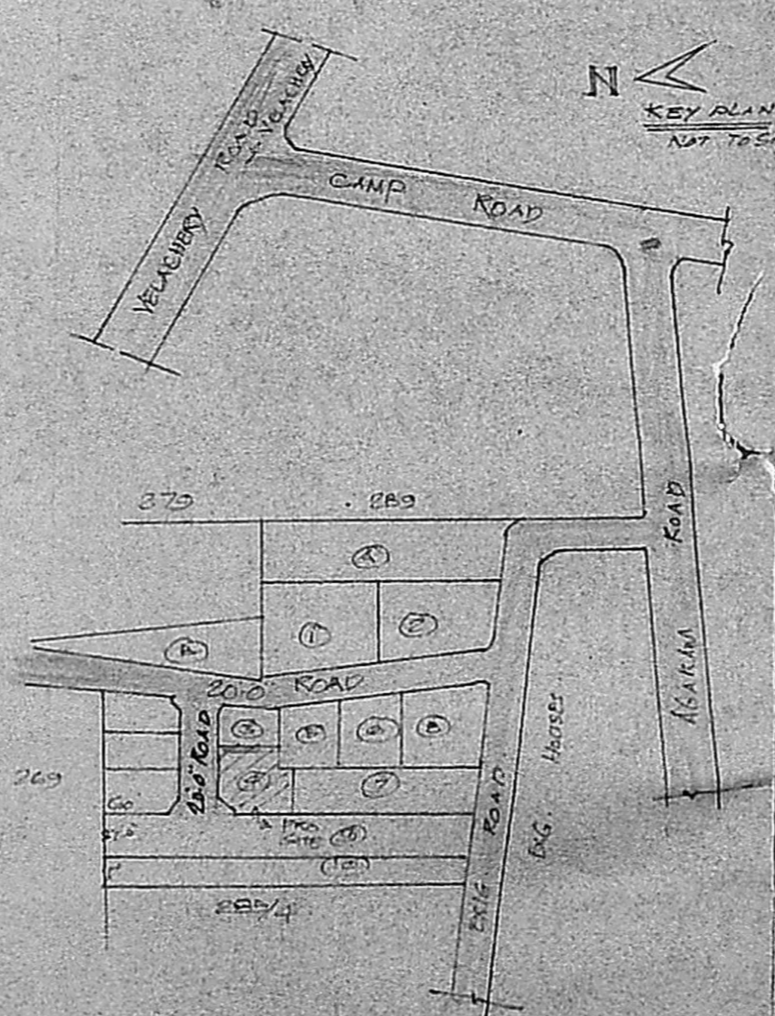
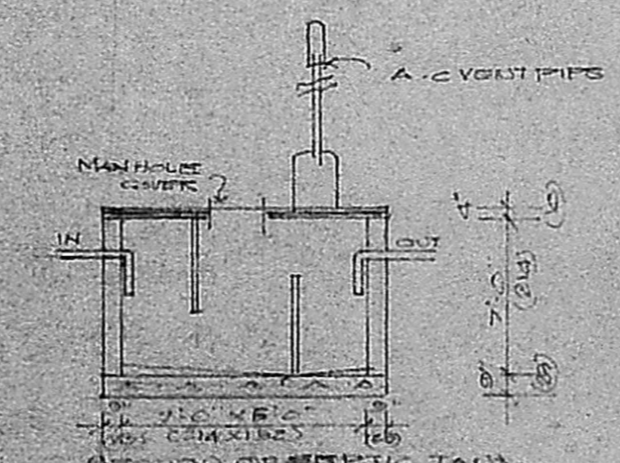
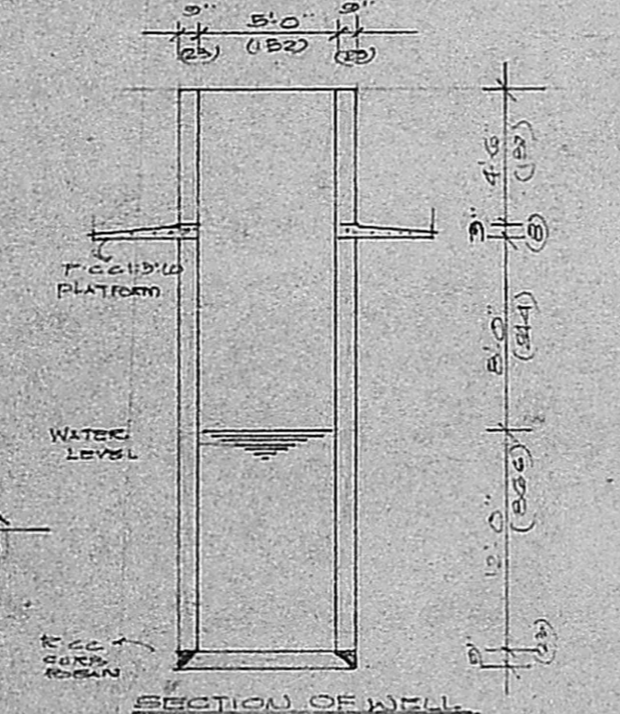

KEY PLAN  
 NOT TO SCALE

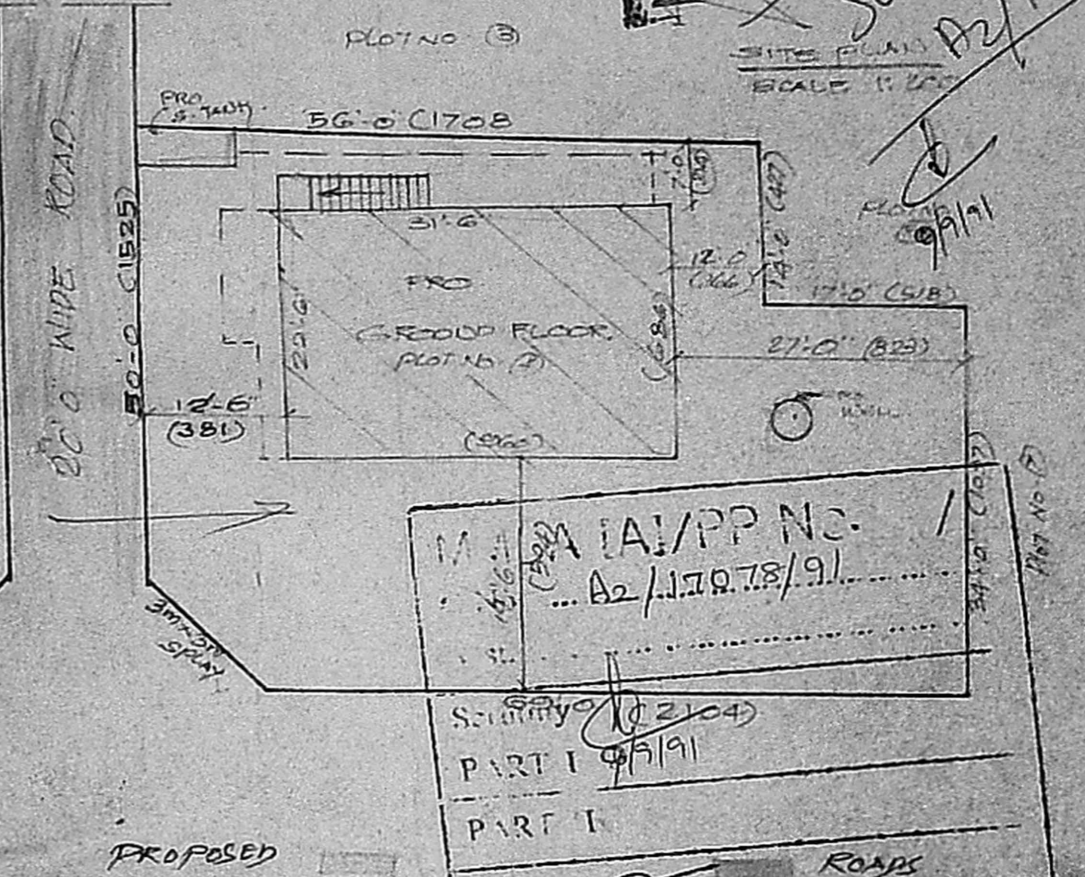

REFERENCE A.P.

D - DOOR	6'0" x 2'4"	W - WINDOW	GLAZED 137 x 122
D <sub>1</sub> - DOOR	9'1" x 2'4"	W <sub>1</sub> - WINDOW	9'1" x 122
D <sub>2</sub> - DOOR	7'6" x 1'8"	V - VENTILATOR	6'1" x 6'1"
STAIRCASE WIDTH - 76CM. RISE 20CM TREAD 23CM			
TOTAL PLOT AREA	3034	SQ FT	M <sup>2</sup> 281.85
PRO BUILT AREA	710	SQ FT	M <sup>2</sup> 65.96
OPEN SPACE	2324	SQ FT	M <sup>2</sup> 215.89
F.S.I.	0.23	COVERAGE	23%

OWNER: K.R.M. Paul

**K. Balaji D.C.E.**  
 CONSULTING CIVIL ENGINEER,  
 Licensed Surveyor Corporation of Madras R. No. 121  
 and Tambaram Municipality.  
 NO. 55 GANDHI ROAD, KAMARAJNAGAR,  
 PERUNGALATHUR, MADRAS-63.